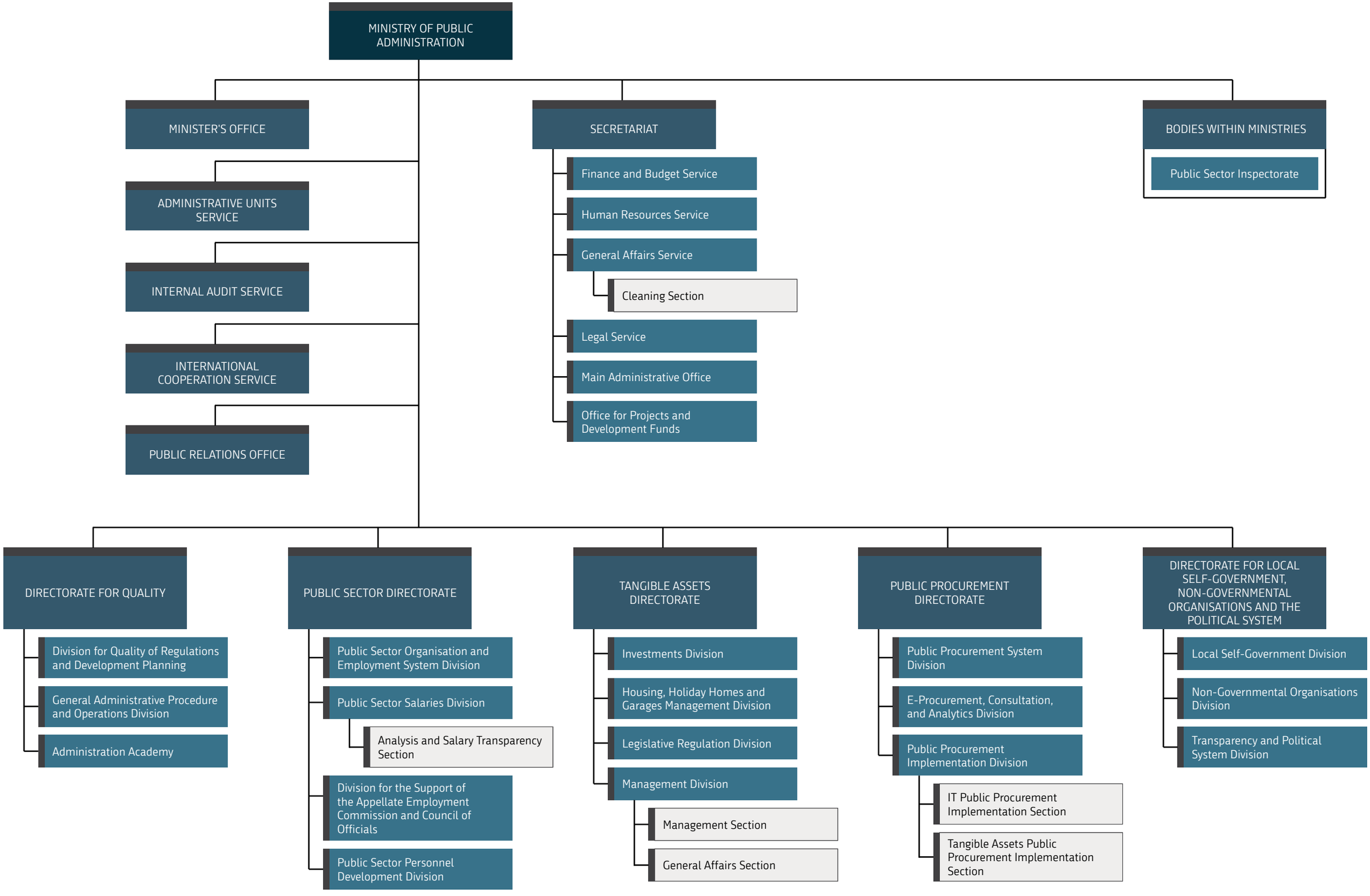
MINISTRY OF PUBLIC ADMINISTRATION
MINISTER'S OFFICE
ADMINISTRATIVE UNITS SERVICE
INTERNAL AUDIT SERVICE
INTERNATIONAL COOPERATION SERVICE
PUBLIC RELATIONS OFFICE
SECRETARIAT
Finance and Budget Service
Human Resources Service
General Affairs Service
Cleaning Section
Legal Service
Main Administrative Office
Office for Projects and Development Funds
BODIES WITHIN MINISTRIES
Public Sector Inspectorate
DIRECTORATE FOR QUALITY
Division for Quality of Regulations and Development Planning
General Administrative Procedure and Operations Division
Administration Academy
PUBLIC SECTOR DIRECTORATE
Public Sector Organisation and Employment System Division
Public Sector Salaries Division
Analysis and Salary Transparency Section
Division for the Support of the Appellate Employment Commission and Council of Officials
Public Sector Personnel Development Division
TANGIBLE ASSETS DIRECTORATE
Investments Division
Housing, Holiday Homes and Garages Management Division
Legislative Regulation Division
Management Division
Management Section
General Affairs Section
PUBLIC PROCUREMENT DIRECTORATE
Public Procurement System Division
E-Procurement, Consultation, and Analytics Division
Public Procurement Implementation Division
IT Public Procurement Implementation Section
Tangible Assets Public Procurement Implementation Section
DIRECTORATE FOR LOCAL SELF-GOVERNMENT, NON-GOVERNMENTAL ORGANISATIONS AND THE POLITICAL SYSTEM
Local Self-Government Division
Non-Governmental Organisations Division
Transparency and Political System Division